INTELOPER PROTOCOL PROVISIONAL PATENT V0.1

SYSTEMS AND METHODS FOR A PLATFORM-INDEPENDENT SESSION-STATE OPERATING SYSTEM FOR CONVERTING DETERMINISTIC DIGITAL ACTIVITY INTO TRADABLE OR DISTRIBUTABLE MEDIA STATES, INCLUDING PROGRAMMABLE ATTENTION MARKETS, ESCROW-VERIFIED ADVERTISING, CAMIUP-ENABLED UNDERWRITTEN CREATOR AND FOUNDER LAUNCHES, TOKENIZED AND NON-TOKENIZED TIME-BOUND RIGHTS, AUTONOMOUS PRESENTERS, GENERATIVE MEDIA, INTERACTIVE GAMES, GROUP EXECUTION WINDOWS, AND BOND-BASED ENFORCEMENT

DRAFT

1. TITLE

Systems and Methods for a Platform-Independent Session-State Operating System for Converting Deterministic Digital Activity Into Tradable or Distributable Media States, Including Programmable Attention Markets, Escrow-Verified Advertising, CAMIUP-Enabled Underwritten Creator and Founder Launches, Tokenized and Non-Tokenized Time-Bound Rights, Autonomous Presenters, Generative Media, Interactive Games, Group Execution Windows, and Bond-Based Enforcement

2. TECHNICAL FIELD

The present disclosure relates to computer-implemented systems for live broadcasts, generated media, digital activity processing, interactive media control, event-driven computing, and programmable marketplaces. More particularly, the disclosure relates to systems and methods for:

2.1 ingesting deterministic digital activity streams from one or more digital environments;

2.2 normalizing such activity into canonical session states;

2.3 deterministically arbitrating access to time-bounded session-state variables;

2.4 enforcing session-state allocations through overlays, segments, labels, scenes, generated media, presenters, interactive mechanics, or other output layers;

2.5 defining and operating a marketplace for attention inventory, media-state inventory, and interaction-state inventory;

2.6 verifying delivery of advertising and other purchased, redeemed, or allocated media states through proof-based settlement;

2.7 underwriting creators, founders, operators, or other participants through milestone-linked pooled capital systems enabled by a state-native marketplace and post-launch media-state monetization layer;

2.8 representing rights through fungible, non-fungible, semi-fungible, ledger-based, contractual, or software-only instruments;

2.9 generating narrative, audiovisual, or autonomous media outputs from digital activity streams;

2.10 creating interactive games, challenges, and coordinated participant experiences derived from session-state transitions; and

2.11 deterring abuse through bonds, slashing, dispute windows, and emergency safeguards.

DRAFT

3. FIELD OF THE INVENTION

The invention is directed to a platform-level operating architecture for transforming real-time digital activity into canonical session states and then into tradable, distributable, enforceable, controllable, or otherwise market-addressable media outputs.

The invention is not limited to livestream advertising, blockchain environments, creator monetization, adult content environments, market commentary, or any particular broadcast platform. The invention applies to any system in which digital activity can be ingested, normalized, interpreted, priced, allocated, and rendered as controlled media, interaction, or broadcast outputs.

At its broadest conceptual level, the invention is directed to a system that converts deterministic digital activity into tradable or distributable media states or session states.

In certain embodiments, the invention also provides the technical conditions that make underwriting feasible by connecting milestone verification, inventory rights, post-launch monetization, delivery proof, fee tracking, and settlement through a unified state-native marketplace interface. In such embodiments, underwriting is not a free-standing financing abstraction but is made possible by CAMIUP because CAMIUP creates machine-verifiable, time-bounded, allocable, and monetizable session-state inventory that can support rights issuance, repayment, and continuing value realization.

4. BACKGROUND

4.1 Conventional livestreaming is probabilistic rather than deterministic

Most livestream systems treat user participation as an informal signal. Viewers may send chat messages, tips, requests, or reactions, but such actions do not reliably obtain a guaranteed, time-bounded change in what the stream focuses on. A broadcaster may comply, ignore, delay, misunderstand, or be unavailable. Valuable moments are therefore frequently lost to latency, ambiguity, or non-performance.

4.2 Valuable moments decay quickly

Many moments in digital environments are valuable only briefly. Examples include sudden audience spikes, launch windows, raids, fast-moving market events, creator announcements, coordinated actions, underwriting milestones, and other transient moments. Existing systems do not reliably convert such short-lived windows into explicit, bounded, enforceable inventory.

4.3 Existing ad systems are not state-native

Traditional advertising in livestreams is typically arranged manually, inserted opaquely, or controlled primarily by the platform rather than by a canonical state machine. Such systems do not generally provide:

DRAFT

4.3.1 deterministic arbitration of attention inventory;
4.3.2 bounded, proof-verifiable session-state enforcement;
4.3.3 spike-window monetization of non-contributing viewers;
4.3.4 event-window inventory consumption rules preventing late retroactive sale;
4.3.5 integrated dispute and slashing logic tied to a canonical state engine; or
4.3.6 ad delivery as a timed, bounded, auditable session-state element.

4.4 Existing systems do not unify advertising, underwriting, media generation, autonomous presenters, and games

Prior systems generally separate:

4.4.1 ad delivery;
4.4.2 creator monetization;
4.4.3 underwriting or launch funding;
4.4.4 AI commentary;
4.4.5 generative media;
4.4.6 game mechanics; and
4.4.7 group coordination.

These are typically treated as separate products or disconnected features rather than outputs of one deterministic kernel.

4.5 Existing systems do not generalize digital activity into media states

Current systems do not provide a general architecture for converting digital activity streams into normalized session states that can then be sold, distributed, traded, rendered, narrated, gamified, broadcast, or otherwise transformed into interactive media experiences.

4.6 Existing underwriting systems are not state-native and do not have a verifiable post-launch monetization substrate

Existing creator-funding systems, token-launch systems, crowdfunding systems, and launch communities generally do not integrate:

4.6.1 pooled underwriting capital;
4.6.2 milestone-triggered session-state activation;
4.6.3 launch-conditioned rights issuance;
4.6.4 collective first-buy deployment of underwriter capital into a launched digital asset;
4.6.5 continuing post-launch monetization through session-state inventory; and
4.6.6 proof-based fee tracking, settlement, and entitlement realization through a unified marketplace interface.

Because of this, prior underwriting approaches often rely on trust, informal promises, or speculative token appreciation rather than on a machine-verifiable system for continuing commercial exploitation of time-bounded media-state inventory.

DRAFT

4.7 Existing systems do not convert deterministic activity directly into narrative, interactive, and broadcast experiences under one kernel

Although some systems generate charts, some systems generate commentary, some systems support sponsorships, and some systems support audience interaction, such systems do not usually share a single deterministic operating kernel that:

4.7.1 ingests multiple activity streams;
4.7.2 normalizes them into canonical session state;
4.7.3 interprets significance from that canonical state; and
4.7.4 emits many categories of tradable or distributable media outputs from the same underlying state engine.

4.8 Existing systems do not treat session state as a scarce allocable resource

Existing systems commonly treat on-screen changes as ad hoc user interface effects. They do not formalize focus, overlay allocation, segment control, execution direction, narrative emphasis, presenter behavior, or game state as scarce time-bounded resources that can be allocated, priced, verified, settled, expired, or marked consumed.

5. SUMMARY OF THE INVENTION

The present disclosure provides a platform-independent operating system referred to herein as CAMI Protocol. CAMI Protocol maintains a canonical session-state kernel that governs what a live or generated media experience is about at any given moment. At broadest scope, the invention is a system that converts deterministic digital activity into tradable or distributable media states.

The invention preferably follows a transformation pipeline: digital activity -> canonical session state -> interpretation layer -> interactive or media output

This architecture supports multiple embodiments that appear outwardly different but share the same core mechanism. These include, without limitation:

5.1 livestream overlays;
5.2 escrow-verified advertising states;
5.3 spike-triggered premium attention windows;
5.4 creator and founder underwriting systems;
5.5 milestone-gated launch systems involving token, coin, or digital asset launches;
5.6 tokenized or non-tokenized time-bound rights;
5.7 generative narrative media;
5.8 autonomous presenters and virtual avatars;
5.9 interactive games and coordination mechanics;
5.10 pooled or grouped execution windows;
5.11 generated reports, clips, and shareable media artifacts; and
5.12 hybrid combinations thereof.

DRAFT

The system thereby operates as a session-state operating system rather than as a single-purpose product. In certain embodiments, the invention includes a marketplace layer referred to herein as CAMIUP. CAMIUP defines, prices, allocates, verifies, and settles time-bounded attention inventory and other media-state inventory. In disclosed embodiments, CAMIUP acts as the sole advertising brokerage and sponsor-campaign interface for session-state advertising within the system.

In certain embodiments, the invention includes underwriting mechanisms in which pooled underwriter capital supports creator, founder, or operator activity, and milestone verification includes launching a token, coin, or other digital asset, with deployed pooled capital collectively forming a first buy or early buy into such launched asset.

In certain embodiments, underwriting is only possible due to CAMIUP because CAMIUP provides:

5.13 a canonical, state-native inventory model;
5.14 bounded and auditable media-state allocations;
5.15 monetizable post-launch session-state inventory;
5.16 proof-verifiable campaign and lease delivery;
5.17 machine-trackable fee generation;
5.18 milestone-linked rights issuance and redemption support; and
5.19 a continuing marketplace through which underwriter-backed projects can realize value after launch.

In certain embodiments, rights instruments may be represented through any blockchain, distributed ledger, token system, or software-only entitlement system. Such instruments are not required to be justified by generalized token utility. Instead, such instruments serve as entitlement, redemption, ownership, allocation, subscription, milestone, or settlement rails within the broader system. In certain embodiments, the system is not limited to live broadcasting and may also generate asynchronous media outputs, including narrative recaps, reports, shareable clips, generated audiovisual artifacts, autonomous commentary streams, and gameplay experiences derived from previously observed activity.

6. CORE INVENTIVE CONCEPT

The core inventive concept is that digital activity is transformed into canonical session states, and those session states are used as enforceable media-control primitives that can be:

6.1 priced;
6.2 allocated;
6.3 leased;
6.4 redeemed;
6.5 distributed;
6.6 manifested;
6.7 narrated;
6.8 gamified;

DRAFT

6.9 underwritten;
6.10 settled;
6.11 converted into generated media; and
6.12 converted into controlled broadcast behavior.

This is broader than merely ads on livestreams. It is a general-purpose system for converting real-time deterministic digital activity into interactive, narrative, commercial, distributable, and market-addressable media experiences. CAMI is an acronym that has dual meanings. It is Creator Attention Marketplace Interface or Capital Allocation Management Interface.

A further inventive concept is that a state-native marketplace, namely CAMIUP, provides the technical and commercial substrate that makes underwriting machine-verifiable and operationally sustainable. In CAMI-UP the UP is an acronym for Upload or Underwriting Protocol. Upload for advertisers & Underwriting for investors. A stakeholder in the CAMI system may play multiple roles at the same time.

Without a system like CAMIUP, underwriter participation would remain largely dependent on off-system promises, speculative secondary markets, or informal creator compliance. With CAMIUP, underwriting becomes tied to verifiable launch milestones, collectively deployed capital, ongoing session-state inventory, allocable rights, and continuing fee realization.

A further inventive concept is that the same deterministic session-state kernel may drive many outwardly different systems, including but not limited to sponsor overlays, premium focus windows, narrative recap media, autonomous presenter channels, interactive game modes, and grouped execution windows, while maintaining a common state authority, validation model, timing model, and settlement model.

7. DEFINITIONS

For purposes of this disclosure:

7.1 **Session state** means a canonical structured representation of the active focus, context, inventory, timers, rules, permissions, event windows, output modes, and allowed transitions of a live or generated media experience.

7.2 **Session-state kernel** means the deterministic engine that validates inputs, orders transitions, commits canonical state, enforces expiry, and coordinates output manifestations.

7.3 **Canonical state** means the authoritative session state accepted by the system for enforcement, proof generation, pricing, and settlement.

7.4 **Digital activity stream** means any machine-readable activity source, including but not limited to ledger events, blockchain transactions, token or asset launch events, market events, user interactions, application events, votes, bids, stream events, gameplay events, sensor inputs, financial events, and social activity.

DRAFT

7.5 **Participation unit** means any validated input used to request, trigger, redeem, purchase, influence, or otherwise obtain a session-state allocation.

7.6 **Binding** or **lease** means a time-bounded right to control one or more session-state variables.

7.7 **Rebinding** means replacing an existing binding according to rule-defined criteria.

7.8 **Attention inventory** means any bounded session-state element that may be sold, allocated, redeemed, licensed, or otherwise distributed, including focus slots, overlays, labels, segments, countdowns, presenter windows, game windows, narrative states, and interaction states.

7.9 **CAMIUP** means the marketplace interface through which session-state inventory is defined, priced, allocated, sold, redeemed, verified, and settled.

7.10 **Media state** means any state capable of manifestation as visual, audiovisual, narrative, presentational, game, interactive, or distributable output.

7.11 **Tradable or distributable media state** means a media state that can be sold, licensed, redeemed, transferred, allocated, assigned, distributed, or otherwise commercialized to a participant, audience, or system component.

7.12 **Interpretation layer** means one or more logic layers that derive narrative, analytical, behavioral, scoring, presentational, or gameplay significance from canonical session state or underlying digital activity.

7.13 **Consumed event** means an event instance whose premium inventory has expired and cannot be retroactively reallocated for that same instance.

7.14 **Bond** means collateral posted by a participant and subject to return, withholding, or forfeiture.

7.15 **Slashable bond** means a bond that may be reduced or forfeited in whole or in part upon rule-defined violations.

7.16 **Rights instrument** means a fungible, non-fungible, semi-fungible, ledger-backed, contractual, or software-only representation of rights associated with session-state inventory, redemption, allocation, subscription, entitlement, milestone-linked upside, or founder-defined benefits.

7.17 **Launch milestone** means a verifiable event associated with initiation of a creator, founder, asset, token, digital commodity, or other project launch, including stream activation, deployment of a launch asset, or first-buy deployment of pooled capital.

7.18 **Collective first buy** means deployment of pooled underwriter capital as an initial or early purchase into a newly launched token, coin, digital asset, or other asset created or launched in connection with the milestone event.

DRAFT

7.19 **Founder-defined entitlement** means a benefit designated by a founder, creator, or operator for redemption by a rights instrument, including but not limited to lifetime subscriptions, premium access, membership tiers, product access, service access, or other non-token benefits.

7.20 **Autonomous presenter** means a digital presenter, AI agent, language model agent, virtual character, synthetic broadcaster, or other automated presenter capable of interpreting session-state changes and generating output.

7.21 **Underwriting substrate** means the set of marketplace, verification, monetization, and settlement functions that make underwriting operationally viable, including post-launch inventory allocation, proof-verifiable delivery, fee tracking, and rights realization.

7.22 **Focus slot** means a primary emphasis element of a live or generated experience, including but not limited to a pinned chart, topic, label, segment identifier, or other dominant attention surface.

7.23 **Event window** means a time-limited interval during which designated inventory is available for allocation, purchase, redemption, or monetization.

7.24 **Creator gate** means a bounded discretionary decision layer permitting a creator, moderator, or authorized operator to approve, reject, defer, or alter a proposed transition.

7.25 **Priority lane** means a rule-defined class of participation units or requestors receiving preferred or faster arbitration ranking under bounded conditions.

7.26 **Manifestation layer** means the collection of adapters or output systems through which canonical state is rendered into overlays, scenes, presenters, games, narrative media, reports, clips, audio cues, or other output forms.

8. HIGH-LEVEL ARCHITECTURE

CAMI Protocol is preferably a platform-independent control plane that operates separately from the broadcast distribution channel.

8.1 Activity Layer

The activity layer receives digital activity from one or more sources, including blockchain networks, livestream platforms, social platforms, applications, financial systems, games, marketplaces, creator tools, commerce systems, sensor networks, or other digital environments.

8.2 Session-State Kernel Layer

The kernel normalizes activity into deterministic canonical state transitions.

DRAFT

8.3 Interpretation Layer

The interpretation layer derives narrative, analytical, behavioral, presentational, or gameplay meaning from the canonical state.

8.4 Experience and Output Layer

The output layer manifests the resulting media states through overlays, ads, generated videos, AI presenters, virtual characters, games, shareable clips, reports, social content, or other forms.

8.5 Attention Market Layer

CAMIUP allocates and settles time-bounded attention and media-control slots.

8.6 Operating System Framing

At the highest abstraction, CAMI Protocol functions as a session-state operating system for digital activity environments. It ingests deterministic activity, normalizes it into canonical session states, applies interpretation, coordinates market-based allocation of media states, and distributes resulting outputs.

9. BRIEF DESCRIPTION OF THE DRAWINGS

FIG. 1 illustrates a high-level architecture of CAMI Protocol as a session-state operating system for converting deterministic digital activity into tradable or distributable media states.

FIG. 2 illustrates separation between the CAMI control plane and one or more broadcast or delivery planes.

FIG. 3 illustrates the session-state kernel as a deterministic single-writer canonical state engine.

FIG. 4 illustrates a transformation pipeline in which digital activity is normalized into canonical session state, interpreted, and converted into tradable or distributable media outputs.

FIG. 5 illustrates the CAMIUP marketplace and underwriting architecture, including inventory allocation, escrow, milestone verification, pooled capital deployment, rights issuance, and settlement.

FIG. 6 illustrates an integrated unique mechanism in which the session-state kernel, interpretation engine, marketplace, rights systems, bonded enforcement, and CAMIUP-enabled underwriting cooperate to produce programmable media-state allocation.

DRAFT

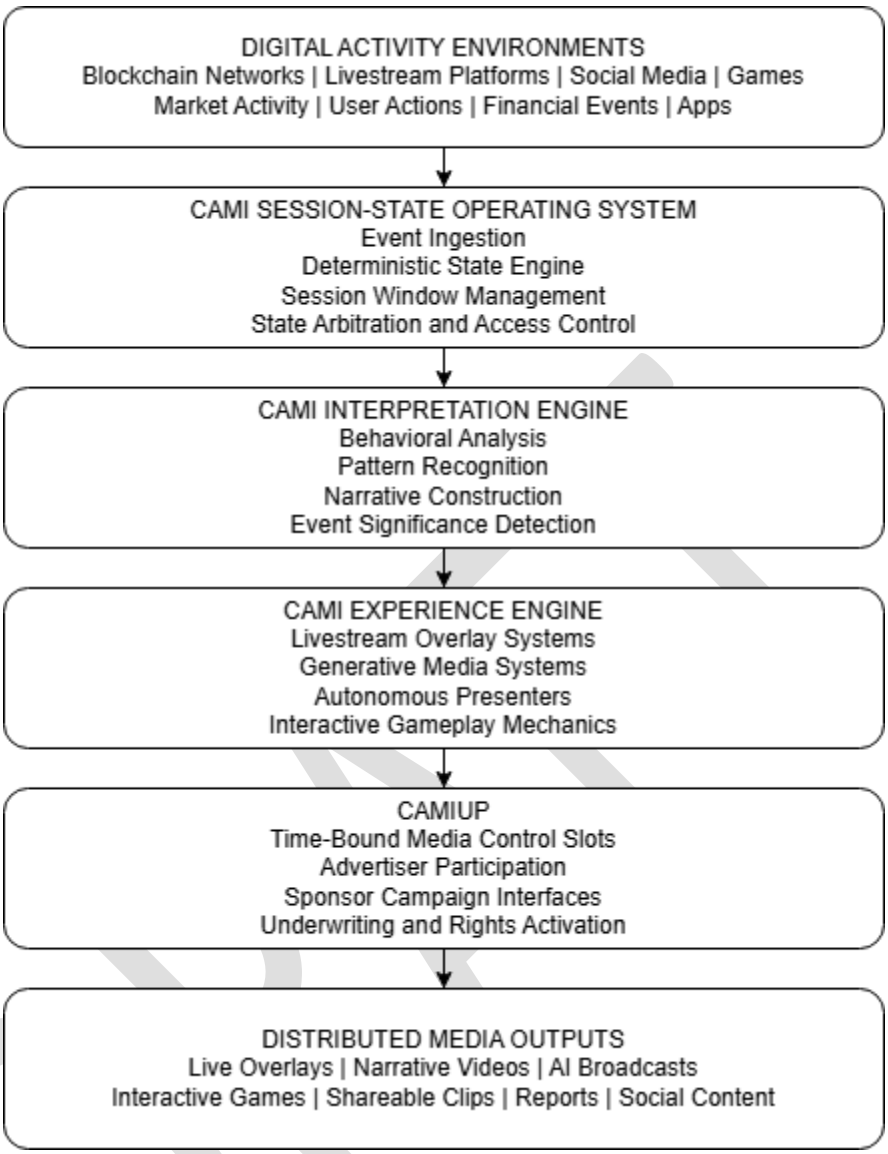

FIG. 1 - CAMI Protocol High-Level Operating System

10. CONTROL PLANE AND BROADCAST PLANE SEPARATION

10.1 Architectural separation

The broadcast plane is the audiovisual distribution path. The control plane is the system that validates activity, arbitrates state, prices inventory, verifies delivery, settles consideration, manages rights, and controls outputs.

10.2 Advantages of separation

By separating these layers, the invention can operate across:

10.2.1 third-party streaming platforms;
10.2.2 browser-based outputs;
10.2.3 generated-video outputs;
10.2.4 social clips;
10.2.5 autonomous no-human channels; and
10.2.6 creator-owned or operator-owned channels.

10.3 State authority remains external to distribution

This separation is important because the authoritative session state does not need to be owned by the delivery platform. The state logic, market logic, and underwriting logic can therefore remain portable even if the delivery surface changes.

10.4 Overlay-layer identity without platform migration

In preferred embodiments, the system operates as an overlay, browser source, web surface, or companion control plane that attaches to creator-selected broadcast destinations without requiring the creator to migrate to a new native platform.

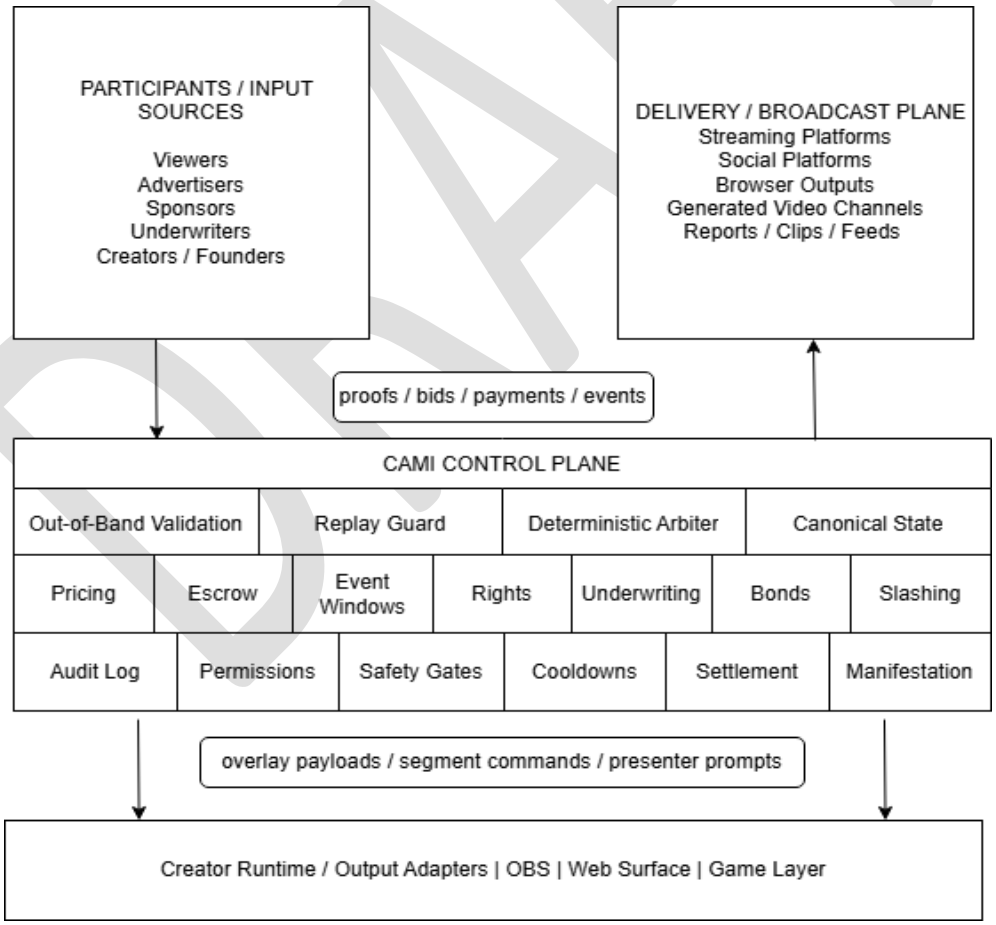

FIG. 2 - Control Plane vs Broadcast / Delivery Plane

DRAFT

11. SESSION-STATE KERNEL

11.1 Single-writer canonicality

The kernel preferably operates as a single-writer canonical state machine. Client devices, participants, advertisers, underwriters, autonomous agents, or other external systems may submit requests or proofs, but only the kernel arbiter writes canonical state.

11.2 Virtual register model

The session state may be modeled as a virtual register set including, without limitation:

11.2.1 focus registers;
11.2.2 overlay registers;
11.2.3 segment registers;
11.2.4 timer and expiry registers;
11.2.5 event-window registers;
11.2.6 permission registers;
11.2.7 pricing registers;
11.2.8 rights and entitlement registers;
11.2.9 launch and milestone registers;
11.2.10 bond and dispute registers; and
11.2.11 output routing registers.

11.3 Atomic transitions

State transitions are preferably atomic. A validated request results in either an accepted transition, a queued transition, a rejected transition, a timeout transition, or another deterministic disposition.

11.4 Single-writer state commitment

In preferred embodiments, all competing requests to modify presentation, focus, timing, or media-control variables are routed through the deterministic arbiter. The arbiter evaluates eligible validated participation units and commits the next authorized canonical state. This prevents ambiguous authorship of state and improves replayability, auditability, and consistent settlement.

11.5 Session state as media-control primitive

The session-state kernel does not merely store metadata. It stores presently effective media-control variables. These variables directly govern what the live or generated experience is about, what is shown, what windows are open, which rights are active, which parties may act, and what inventory is currently sellable, redeemable, reserved, or otherwise controlled.

DRAFT

11.6 Core primitive of time-bounded focus

In preferred embodiments, a participant does not merely request attention. Instead, a participant requests, purchases, redeems, or otherwise obtains a time-bounded state entitlement controlling a scarce focus resource, overlay resource, segment resource, or execution resource.

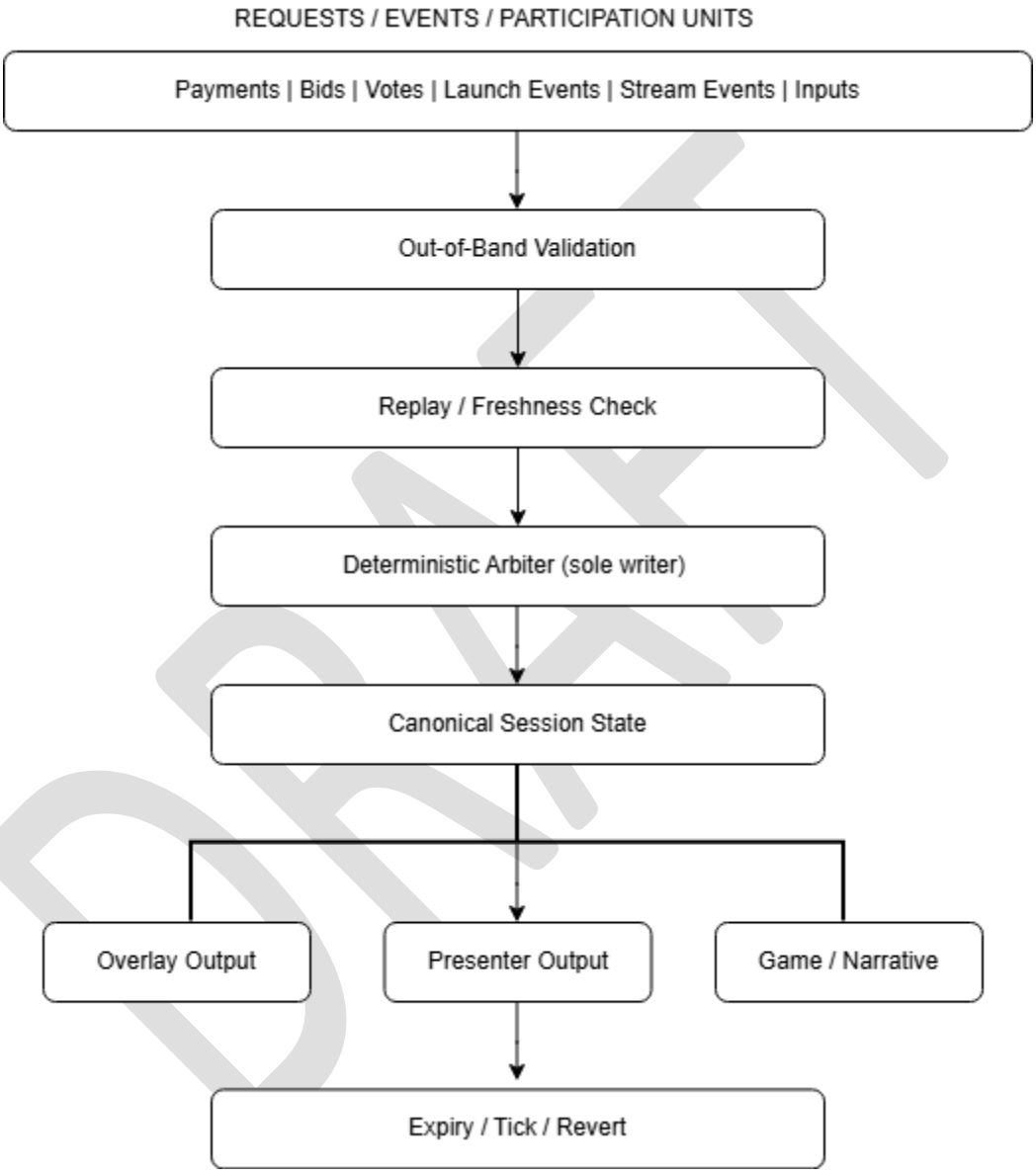

FIG. 3 - Session-State Kernel as Deterministic Single Writer

12. OUT-OF-BAND VALIDATION

12.1 Validation independence

Validation is independent of client interface assertions. Participation units may be proven by:

12.1.1 cryptographic signatures;
12.1.2 ledger-confirmed events;
12.1.3 signed receipts;
12.1.4 escrow receipts;
12.1.5 internal software credits;
12.1.6 authenticated credentials;
12.1.7 attestations; and
12.1.8 other machine-verifiable proofs.

12.2 Purpose

The system therefore does not rely on mere user interface events as proof. This reduces spoofing, replay, and disputes.

12.3 Eligibility checks

A validated participation unit may still be rejected or deferred if it fails freshness, replay, permission, timing, lane, cooldown, safety, launch-state, or milestone eligibility checks.

12.4 Validation abstraction

The validation mechanism may vary by deployment, but the architectural principle remains the same: proof is verified through a system separate from the requesting interface.

13. REPLAY PROTECTION

13.1 Used-unit registry

The system preferably stores used identifiers, proof references, transaction references, or equivalent markers to reject replay.

13.2 Reuse rejection

Reuse of already consumed participation units may be deterministically rejected.

13.3 Freshness windows

Participation units may also be subject to freshness windows, deadline rules, amount thresholds, lane eligibility, event-window eligibility, or other bounded integrity checks.

14. DETERMINISTIC ARBITRATION

14.1 Arbitration purpose

When competing participation units target the same session-state resource, the kernel preferably resolves them according to deterministic ordering criteria.

DRAFT

14.2 Non-limiting ordering criteria

14.2.1 lane or class priority;
14.2.2 bid, score, or weight;
14.2.3 validated timestamp;
14.2.4 queue position;
14.2.5 deterministic tie-break;
14.2.6 resource-specific rules; and
14.2.7 other ordering keys.

14.3 Repeatability

This supports repeatable outcomes under contention and prevents ambiguous allocation.

14.4 Atomic state commitment

Once a request wins arbitration, the resulting state change is committed atomically so that all dependent system components operate from the same canonical state.

14.5 Multiple economic modes on same kernel

The same deterministic arbitration framework may support fixed-price session acquisition, auction-like replacement, sponsor lanes, priority lanes, queue-round exposure, weighted voting, pooled thresholds, or other allocation modes without changing the core kernel model.

15. TEMPORAL GUARDRAILS

15.1 Types of guardrails

To prevent stalls and disputes, the kernel may implement:
15.1.1 fixed lease expirations;
15.1.2 bounded decision windows;
15.1.3 deterministic tick advancement;
15.1.4 safe default reversion;
15.1.5 cooldown transitions;
15.1.6 timeout rules; and
15.1.7 event window closures.

15.2 Self-healing behavior

The system therefore remains self-healing and self-advancing.

15.3 Timed state machine behavior

In preferred embodiments, the session-state kernel behaves as a timed state machine in which entry, replacement, approval, expiration, launch activation, milestone completion, and settlement

DRAFT

events occur according to bounded time rules. This makes the system less dependent on human reaction time and more suitable for short-lived value windows.

16. COOLDOWNS AND ABUSE LIMITS

16.1 Types

The system may enforce one or more of:

16.1.1 identity-based cooldowns;
16.1.2 resource-based cooldowns;
16.1.3 identity-resource cooldowns;
16.1.4 lane-specific rate limits;
16.1.5 congestion-triggered penalties;
16.1.6 queue caps; and
16.1.7 anti-monopolization limits.

16.2 Purpose

These controls deter spam, griefing, monopolization, and unbounded capture of session-state resources.

16.3 Dual cooldown model

In certain embodiments, both participant identity and targeted resource are cooled, preventing either participant spam or repetitive grinding of a single attention surface.

17. PERMISSIONS AND SAFETY GATES

17.1 Governance by bounds

The kernel may apply creator-defined, moderator-defined, underwriter-defined, or system-defined permissions and safety rules.

17.2 Non-limiting rules

17.2.1 blocked content categories;
17.2.2 blocked terms;
17.2.3 allowlisted assets or modules;
17.2.4 capped overlay areas;
17.2.5 capped durations;
17.2.6 prohibited takeover modes;
17.2.7 veto windows; and
17.2.8 emergency stop capability.

17.3 Safety as kernel logic

DRAFT

In preferred embodiments, safety is not merely a user-interface restraint. It is enforced as kernel logic that can block, redirect, downgrade, terminate, or otherwise alter otherwise valid requests.

17.4 Hierarchical permissioning

Certain embodiments support privileged roles, integrity checkpoints, mission windows, veto policies, or other hierarchical guardrails suitable for high-integrity or high-velocity coordination environments.

18. MANIFESTATION LAYER

18.1 Output forms

The canonical state may be manifested through multiple output types, including:

18.1.1 overlays;
18.1.2 labels and timers;
18.1.3 scenes;
18.1.4 browser surfaces;
18.1.5 audio cues;
18.1.6 presenter instructions;
18.1.7 game instructions;
18.1.8 generated video prompts;
18.1.9 visualizations;
18.1.10 reports;
18.1.11 social clips; and
18.1.12 optional bounded hardware or device outputs.

18.2 Adapter concept

The same kernel can therefore drive many distinct product experiences through adapters.

18.3 Hardware-agnostic scope

The manifestation layer is hardware-agnostic and platform-agnostic. The value of the system does not depend on any one output surface, device, or streaming platform.

18.4 Safety-bounded manifestation

Where physical or sensory outputs exist, the system may apply rate limits, smoothing, clamping, idle stop rules, or other safety-bounding behavior.

19. MULTIPLE EMBODIMENT PATTERN

DRAFT

A central feature of the present disclosure is that multiple outwardly different embodiments all operate through the same kernel. These embodiments are not random features. They share a common event-to-session-state transformation.

The embodiments include, without limitation:

19.1 advertising overlays;
19.2 generative narrative media;
19.3 autonomous presenters;
19.4 interactive games;
19.5 market analysis windows;
19.6 grouped execution phases;
19.7 underwriting launch systems; and
19.8 hybrid combinations thereof.

This framing establishes the system as a platform rather than a single narrow application.

20. HUMAN-FREE STREAM EMBODIMENT

In certain embodiments, the system operates without a human performer. A default media state is displayed when no premium or user-allocated state is active. Validated requests may bind the focus or other session-state variables for bounded intervals, after which the state expires and the system returns to default or advances to the next eligible state.

Such embodiments may be useful for autonomous broadcast channels, automated market commentary, machine-driven displays, or other no-human-operated media experiences.

21. DECISION-WINDOW EMBODIMENT

In certain embodiments, a validated request enters a pending decision state for a bounded decision window. A creator, moderator, privileged policy, or automated policy may approve or reject the request. If no decision occurs within the window, the system automatically transitions to a safe default state and may enter cooldown.

This embodiment is useful where discretionary review is desirable but delay must remain bounded.

22. ASYMMETRIC INFORMATION EMBODIMENT

In certain embodiments, authenticated participants may receive different views of information. Votes or choices are then collected in a bounded window and aggregated into a session-state transition. Safety gates may still reject a state even if it satisfies voting thresholds.

This embodiment is useful where coordinated decision-making occurs under incomplete or differentiated information.

DRAFT

23. HIERARCHICAL ARBITER EMBODIMENT

In certain embodiments, privileged roles configure integrity checkpoints, mission windows, or veto conditions. The deterministic arbiter resolves requests within those boundaries and logs all interventions.

This embodiment is useful in environments requiring role hierarchy, editorial control, or integrity-preserving override capability.

24. QUEUE-ROUND EMBODIMENT

In certain embodiments, requests are queued and allocated as time slices rather than by outbid replacement. The system advances through the queue on a deterministic cadence.

This embodiment is useful where fairness, predictability, or round-based exposure is preferred over pure bidding priority.

25. PRIORITY-LANE EMBODIMENT

In certain embodiments, premium or privileged lanes provide faster or higher-ranked access to session-state inventory. Such lanes may remain bounded by area, time, transparency, and anti-abuse constraints.

This embodiment is useful in sponsor systems, launch systems, or premium control windows.

26. CAMIUP AS MARKETPLACE INTERFACE

26.1 Role of CAMIUP

CAMIUP is the marketplace layer through which attention inventory and other media states are defined, priced, allocated, sold, redeemed, or otherwise distributed.

26.2 Sole ad brokerage embodiment

In disclosed embodiments, CAMIUP serves as the sole advertising brokerage and sponsor campaign interface for CAMI Protocol.

26.3 Inventory governance

CAMIUP is not limited to ad slots. It can govern any time-bounded or event-bounded media-control state that can be priced, allocated, redeemed, settled, or otherwise commercialized.

26.4 CAMIUP as underwriting substrate

CAMIUP also provides the technical substrate that makes underwriting possible because it supplies the post-launch session-state inventory and proof-based commercial layer through

DRAFT

which an underwritten project can continue generating allocable and monetizable outputs. In certain embodiments, without CAMIUP there is no machine-verifiable mechanism for continuing realization of underwriter-linked media-state value.

27. ATTENTION INVENTORY AS SESSION-STATE CONTENT

27.1 Types of inventory

Inventory may include, without limitation:

27.1.1 sponsor overlay slots;
27.1.2 sponsored segments;
27.1.3 focus slots;
27.1.4 chart pins;
27.1.5 labels and countdowns;
27.1.6 timer bars;
27.1.7 priority windows;
27.1.8 AI presenter moments;
27.1.9 narrative output windows;
27.1.10 game challenges;
27.1.11 participation prompts; and
27.1.12 other media-control states.

This allows the marketplace to sell not just screen space, but enforceable stateful control of presentation and interaction.

27.2 State-native advertising

Advertising may thereby be treated as a state transition rather than as an opaque insertion. This improves measurability, settlement, and boundedness.

27.3 Session-state advertising designed to reduce annoyance

In certain embodiments, advertising is expressed as a labeled, bounded, legible, and optionally choice-aligned session-state segment rather than as an unbounded interruption, which can improve predictability and viewer acceptance.

28. ESCROW-VERIFIED ADVERTISING

Advertising may be sold through CAMIUP as a session-state element. Consideration may be placed into escrow. Release may depend on proof that the ad state was actually manifested for the contracted interval.

The proof may be generated by the kernel, the manifestation layer, the audit log, or other system components. This makes advertising a verifiable state transition rather than a best-effort promise.

DRAFT

28.1 Bounded sponsored states

Sponsored states may be bounded by:

28.1.1 duration;
28.1.2 area;
28.1.3 frequency;
28.1.4 event context;
28.1.5 permitted asset class; and
28.1.6 safety or permission rules.

28.2 Two-channel monetization

In certain embodiments, creators may monetize through both session-state inventory and separate non-session-state revenue channels, such as subscriptions, direct platform payments, or unrelated sponsorships, while the session-state layer remains distinct and auditable.

29. SPIKE-TRIGGERED ATTENTION INVENTORY

The system may detect spike windows based on one or more of:

29.1 viewer count;
29.2 growth rate;
29.3 engagement;
29.4 market volatility;
29.5 transaction intensity;
29.6 launch-state activity; and
29.7 creator-declared events.

During the event window, premium inventory may be opened. This monetizes short-lived attention concentrations.

29.1 Non-contributor monetization

This architecture is particularly useful for moments where many viewers observe but only some actively contribute, because premium inventory can be sold during the transient attention concentration.

30. CONSUMED EVENTS

To prevent retroactive abuse or double sale, the system may mark an event instance as consumed after expiry. Once consumed, event-specific premium inventory for that instance is closed.

Consumed-event logic may apply to attention spikes, launch moments, sponsored campaign windows, narrative-generation windows, gameplay events, or other bounded contexts.

DRAFT

30.1 Event identity

Event identity may be tracked by time-bucketed identifiers, counters, hashes, logged records, or other deterministic references.

31. UNDERWRITING SYSTEMS

31.1 Pooled capital

Underwriters may contribute capital to a pool that supports creator execution, founder build-in-public activity, launch activity, or other objectives.

31.2 Allocation dial

Contributors may specify allocation preferences across categories including creator execution, runway, rights instruments, inventory acquisition, launch participation, collective first-buy deployment, or other upside-linked allocations.

31.3 Launch milestone and token or coin launch

In certain embodiments, a milestone for underwriting is not merely that a stream has begun, but that a creator or founder launches a token, coin, digital asset, or analogous launch asset. In such embodiments, the milestone may include deployment of the launch asset and activation of the associated session-state environment.

31.4 Collective first buy

In certain embodiments, deployed capital contributed by underwriters is collectively used as a first buy, early buy, or pooled launch buy into the launched token, coin, digital asset, or analogous launch asset. This means that underwriter capital is not merely pledged abstractly, but is deployed as a coordinated purchase or acquisition event tied to the launch milestone.

31.5 CAMIUP-enabled underwriting only

In preferred embodiments, underwriting is only possible due to CAMIUP because CAMIUP supplies the continuing allocable session-state inventory and settlement architecture that let an underwritten launch transition from milestone completion to ongoing monetization. Under such embodiments:

31.5.1 the launch milestone activates or unlocks CAMIUP-governed inventory;
31.5.2 CAMIUP tracks subsequent allocable and sellable session-state inventory;
31.5.3 CAMIUP provides proof-verifiable delivery of purchased or redeemed states;
31.5.4 CAMIUP records fees or other monetization outcomes derived from said states;
31.5.5 rights issuance and redemption reference CAMIUP-governed inventory and events; and
31.5.6 repayment, vesting, or continuing entitlements depend on CAMIUP-tracked activity.

DRAFT

Accordingly, underwriting in these embodiments is not merely financing followed by unrelated commerce. It is a machine-mediated launch-and-monetization system made possible by CAMIUP.

31.6 Rights issuance after milestone

Rights may issue only after verification of milestones, including stream start, active manifestation, launch completion, collective first-buy completion, CAMIUP activation, or other proof of public delivery.

31.7 Repayment

Creator fees generated by CAMIUP may be split with underwriters until repayment conditions are satisfied.

31.8 Vesting

Funds or rights may vest in tranches according to milestones, compliance, voting, timing, dispute conditions, CAMIUP activity levels, or combinations thereof.

31.9 Build-in-public commercialization

The invention enables a creator or founder to explain, build, stream, narrate, launch, or otherwise publicly execute while their session-state inventory remains sellable and enforceable through CAMIUP and this acts as an alternate source of revenue or runway for founders.

INSERT FIGURE 5 HERE

32. RIGHTS INSTRUMENTS

32.1 Generality

Rights may be represented by any ledger-based or non-ledger-based mechanism.

32.2 NFT-LR

A non-fungible lease rights instrument may represent a time-bounded right to session-state inventory. In certain embodiments, NFT-LR may also be redeemed for other founder-defined entitlements, including but not limited to:

32.2.1 a lifetime subscription;
32.2.2 a long-duration subscription;
32.2.3 premium product access;
32.2.4 founder-selected membership tiers; and
32.2.5 other product or service entitlements designated by the founder or operator.

DRAFT

32.3 Fungible lease instruments

A fungible instrument may represent redeemable rights, allocation weight, pool participation, launch-linked participation, or other entitlement associated with session-state inventory.

32.4 Binary rights instruments

A non-fungible rights instrument may provide mutually exclusive redemption options, such as a locked allocation path and an equity-like contractual entitlement path.

32.5 Software-only embodiments

All such rights may also be embodied as software credits, signed receipts, transferable licenses, certificates, or contractual entitlements.

32.6 No token-utility framing

The disclosure does not depend on any claim that a token provides independent utility beyond representing, tracking, or enabling rights, allocations, redemption, ownership, launch participation, subscription entitlement, or settlement within the system.

33. HASHMEDIA EMBODIMENT

In certain embodiments, the system converts blockchain transaction histories or other digital activity streams into automatically generated narrative media artifacts.

Such artifacts may include:

33.1 animated recaps;
33.2 audiovisual summaries;
33.3 narrative reports;
33.4 cinematic reconstructions;
33.5 behavioral summaries;
33.6 automated visualizations; and
33.7 other generated story-like or analysis-like media.

This embodiment may be referred to generally as HashMedia.

The kernel-driven pattern is:

activity stream
-> session state
-> interpretation layer
-> generative narrative media output

34. TRENCHCINEMA EMBODIMENT

In certain embodiments, a more stylized narrative media embodiment may generate cinematic or dramatic reconstructions of digital activity, including transaction histories, market behaviors, coordinated actions, wallet activity, launch activity, or other machine-observable events.

This embodiment may be referred to as Trenchcinema as a non-limiting example.

Trenchcinema may produce:

34.1 short-form audiovisual recaps;
34.2 episodic market narratives;
34.3 user-behavior cinema;
34.4 event dramatizations;
34.5 activity-based story clips; and
34.6 other cinematic media outputs.

35. AUTONOMOUS PRESENTER EMBODIMENT

In certain embodiments, the system controls an autonomous digital presenter configured to interact with session-state data in real time.

The presenter may be implemented as:

35.1 an AI agent;
35.2 a language model;
35.3 a scripted or semi-scripted media actor;
35.4 a virtual avatar;
35.5 an animated character;
35.6 a hybrid rules-plus-model presenter; or
35.7 other automated broadcast personality.

The presenter may interpret blockchain events, session-state changes, marketplace interactions, underwriting milestones, launch events, game events, or other digital activity and generate commentary, narrative responses, analysis, gameplay prompts, or broadcast reactions in real time.

This embodiment covers automated broadcast personalities, AI commentators, autonomous streamers, AI market commentators, and virtual presenter systems built on the kernel.

36. SESSION-STATE-TRIGGERED GAMES

In certain embodiments, session-state events trigger interactive game mechanics, challenges, coordination prompts, tasks, or audience experiences.

The kernel-driven pattern is:

DRAFT

activity stream
-> session state
-> interpretation layer
-> interactive mechanics

Such embodiments may include:

36.1 stream games;
36.2 viewer coordination mechanics;
36.3 event-triggered games;
36.4 market-based gameplay;
36.5 AI-hosted games;
36.6 challenge-response loops;
36.7 scorekeeping systems; and
36.8 collective audience tasks.

37. GROUP EXECUTION EMBODIMENTS

In certain embodiments, a group wallet or pooled execution vehicle operates according to session-state phases, including WATCH, ANALYZE, ENTRY, EXIT, and COOLDOWN.

The kernel may govern:

37.1 whether execution is permitted;
37.2 which focus asset is active;
37.3 when an entry or exit window is open;
37.4 participant coordination prompts;
37.5 display and narration of the phase state; and
37.6 related game or broadcast mechanics.

This embodiment may be used in live market segments, strategic simulations, entertainment modes, or other coordinated action environments.

38. OUTPUT PLURALITY

A major feature of the invention is output plurality. The same kernel can generate many output forms from the same underlying digital activity, including:

38.1 live overlays;
38.2 sponsored states;
38.3 narrative videos;
38.4 AI-hosted broadcasts;
38.5 clips;
38.6 reports;
38.7 stream games;
38.8 interactive segments;

DRAFT

38.9 shareable media; and
38.10 social content.

This reduces design-around opportunities and broadens the invention to a platform-level architecture.

39. INPUT SOURCE PLURALITY

The invention is not limited to blockchain activity. Activity streams may also include data from:

39.1 financial systems;
39.2 gaming environments;
39.3 social platforms;
39.4 sensor networks;
39.5 creator tools;
39.6 content platforms;
39.7 commerce systems;
39.8 marketplaces; and
39.9 other digital environments.

40. DUAL-KERNEL OR COOPERATING ENGINE FRAMING

In certain embodiments, the architecture may be described as having at least two cooperating engines:

40.1 a session-state kernel that deterministically processes activity into canonical state; and

40.2 an interpretation or narrative engine that derives meaning, stories, prompts, analysis, or gameplay significance from that canonical state.

This dual-engine framing expands claim opportunities across state processing and higher-order media generation.

DRAFT

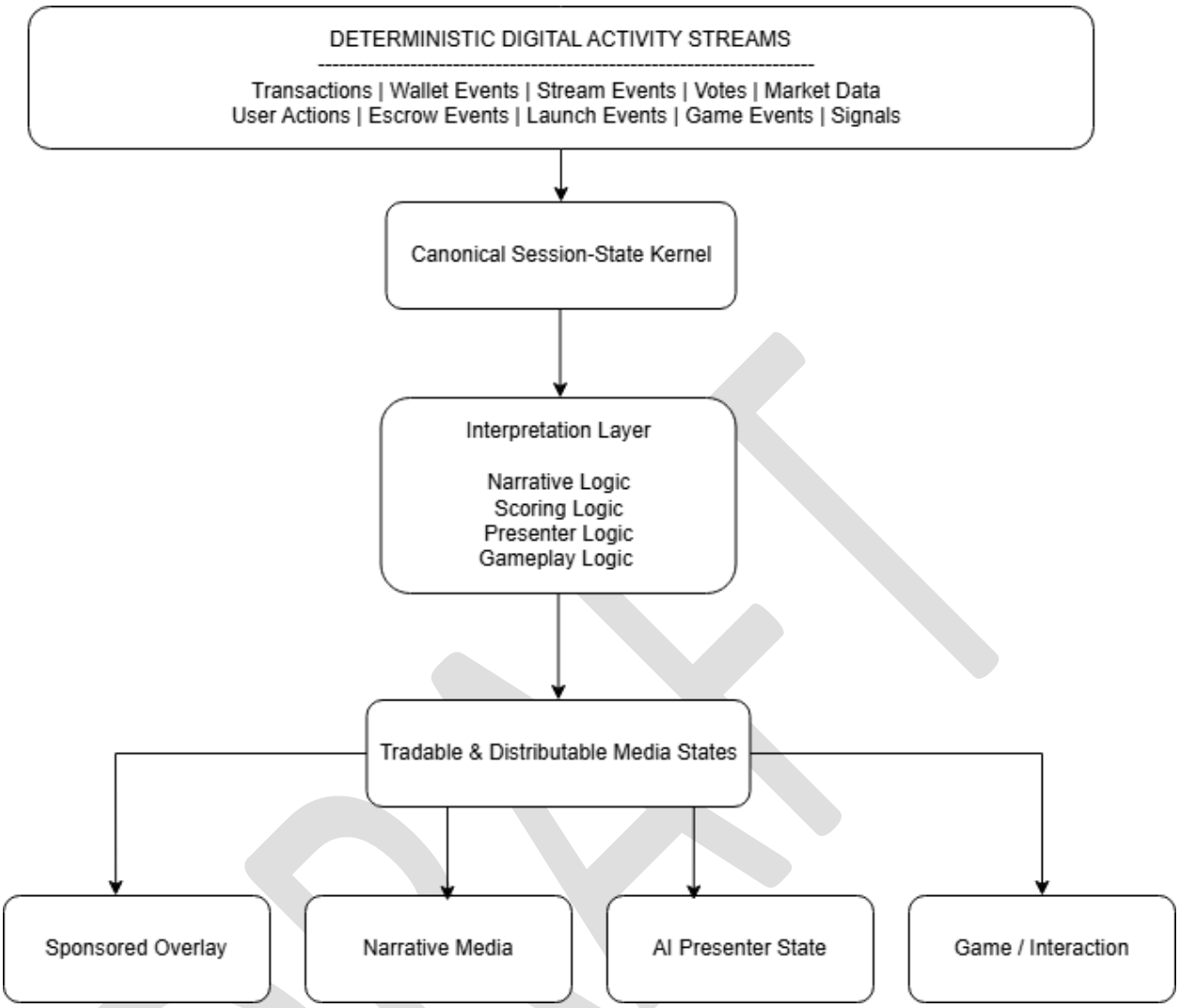

FIG. 4 - Digital Activity to Media-State Transformation Pipeline

41. CAMI PROTOCOL AS OPERATING SYSTEM

At highest abstraction, CAMI Protocol functions as a session-state operating system for digital activity environments.

It ingests deterministic activity, normalizes it into canonical session states, applies interpretation, coordinates attention markets, and distributes media outputs.

The operating-system framing is important because it establishes the invention not merely as an overlay tool or sponsor marketplace, but as a generalized coordination and transformation layer for digital activity-driven media systems.

42. INTEGRATED UNIQUE MECHANISM

This disclosure includes independent clusters, but also claims the combined mechanism of:

42.1 deterministic session-state kernel;
42.2 attention marketplace interface;
42.3 event-window allocation and consumed-event logic;
42.4 underwriting and milestone-gated rights issuance enabled by CAMIUP;
42.5 tokenized or non-tokenized rights instruments;
42.6 proof-based settlement; and
42.7 bond-based abuse resistance and slashing.

Operating together, these elements create a programmable media and attention market in which outcomes are enforceable, auditable, and resilient under contention.

INSERT FIGURE 6 HERE

43. SCOPE

In certain embodiments the systems and methods described herein may operate across a variety of digital environments and activity streams including but not limited to blockchain transaction networks, financial trading platforms, livestreaming systems, social media platforms, gaming environments, sensor networks, commerce platforms, creator tools, or other event-driven computing systems. The described session-state kernel, interpretation engines, and media generation systems may process deterministic digital events originating from these environments and convert such activity into narrative media outputs, interactive experiences, automated broadcast systems, marketplace interactions, or other expressive representations derived from the underlying activity data.

In certain embodiments the interpretation layer of the system may include machine learning systems, language models, pattern recognition algorithms, statistical models, rules-based systems, hybrid inference systems, or other automated analysis engines capable of detecting behavioral patterns, event significance, or narrative structures within digital activity streams. Such systems may generate textual descriptions, commentary, classifications, prompts, or other interpretive outputs that form the basis of subsequent media generation or interaction mechanisms.

In certain embodiments the system may generate audiovisual media artifacts derived from interpreted activity streams. Such artifacts may include cinematic summaries, animated sequences, narrative visualizations, audiovisual commentary, or other forms of generative media produced through automated video synthesis systems, graphical rendering systems, or other generative media technologies capable of transforming structured activity data into expressive audiovisual content.

In certain embodiments the system may utilize autonomous digital presenters or avatars configured to communicate interpretations of session-state activity to audiences. Such presenters may include virtual characters, animated avatars, synthetic broadcast agents, or other digital

DRAFT

personalities capable of delivering commentary, narrative explanations, or interactive responses derived from interpreted activity streams.

In certain embodiments the session-state engine may control interactive systems in which activity events trigger game mechanics, audience participation events, or coordinated interactions among participants. These interactions may be displayed within livestream environments, digital interfaces, or other interactive media surfaces that respond dynamically to session-state transitions.

In certain embodiments the system may provide a marketplace or allocation mechanism through which control of certain media surfaces or interaction states may be temporarily transferred between participants. Such mechanisms may enable advertisers, sponsors, underwriters, or other entities to obtain time-bounded control of display elements, interactive modules, or media outputs associated with a session-state environment.

In certain embodiments the media artifacts produced by the system may be distributed through livestream platforms, social networks, messaging systems, decentralized storage systems, blockchain networks, creator channels, or other digital distribution channels. Such artifacts may exist as downloadable files, broadcast overlays, shareable media clips, on-chain records, or other forms of digital content derived from the underlying activity streams.

In certain embodiments the architecture described herein may be implemented using distributed computing systems, cloud infrastructure, blockchain indexing systems, event processing pipelines, streaming data systems, or other computing environments capable of processing digital activity streams and generating derived media or interaction outputs. The specific technologies used to implement these components may vary without departing from the underlying principles described herein.

The embodiments described in this specification are provided for illustrative purposes and are not intended to limit the scope of the systems and methods disclosed. Various modifications, substitutions, and alternative implementations may be employed without departing from the spirit of the disclosed architecture.

44. CLAIMS

1. A computer-implemented system comprising:
   (a) a canonical session-state store maintaining a session state for a live or generated media experience, the session state including at least a focus parameter and at least one inventory parameter;
   (b) an out-of-band validation module configured to validate participation units independent of client interface assertions;
   (c) a deterministic arbiter configured as a sole writer of the canonical session state by applying a deterministic ordering rule to validated participation units;
   (d) an enforcement module configured to render and enforce the canonical session state in a creator runtime environment, generated media environment, or output environment; and

(e) a temporal guardrail module configured to expire leases and revert the session state to a default or next eligible state without requiring human action.

2. A method comprising receiving multiple participation units requesting changes to a session state of a live or generated media experience; validating said participation units out-of-band; deterministically ordering the validated participation units; committing an atomic session-state transition; enforcing said transition in an overlay, scene, segment, presenter state, game state, or media output; and automatically expiring the transition after a bounded time.
3. The system of claim 1, wherein the participation units comprise software-issued credits, signed receipts, database-recorded entitlements, or ledger-based proofs, without requiring blockchain tokens.
4. The system of claim 1, further comprising a replay guard configured to reject reuse of participation units based on a stored used-identifier registry.
5. The system of claim 1, wherein the enforcement module drives at least one of: an on-screen overlay, a scene change, an audio cue, a webhook, a generated media instruction, an autonomous presenter instruction, a gameplay state, or a bounded device adapter.
6. A marketplace system for allocating attention inventory and media-state inventory comprising:
   (a) the system of claim 1;
   (b) an inventory definition module that defines attention or media inventory as session-state content including at least one of a focus segment, overlay segment, labeled segment, timed slot, game window, presenter window, or narrative media state;
   (c) a pricing module configured to compute an allocation price as a function of at least one of audience size, audience growth rate, engagement score, scarcity, or congestion; and
   (d) an allocation module configured to allocate said inventory by binding a subset of the session state for a bounded duration.
7. The system of claim 6, further comprising an escrow settlement module configured to hold advertiser or sponsor funds until proof of enforcement of a purchased session-state inventory element is verified.
8. The system of claim 6, wherein advertising is delivered as a session-state segment that is labeled and time-bounded and constrained by at least one of maximum duration, maximum screen area, or maximum frequency.
9. A system comprising:
   (a) the system of claim 1;
   (b) a spike detector configured to determine an attention spike condition or accept a declared trigger;
   (c) an event window module configured to open a time-limited inventory window in response to the trigger; and
   (d) a consumed-event module configured to mark the event instance as consumed after expiry such that the same event instance inventory is not allocable after the window closes.
10. The system of claim 9, wherein the event instance is identified by at least one of: a monotonic counter, a hash of session identifiers and time buckets, or an append-only log record.

DRAFT

11. A computer-implemented underwriting system comprising:
    (a) a pooling module configured to receive underwriter contributions into a pooled fund;
    (b) an allocation module configured to allocate pooled funds between at least a creator execution allocation and an instrument or inventory allocation;
    (c) a milestone verification module configured to verify at least a stream start condition, manifestation condition, launch condition, token or coin launch condition, collective first-buy condition, CAMIUP-activation condition, or other public delivery milestone; and
    (d) a rights issuance module configured to issue time-bounded lease rights or entitlements to underwriters upon verification of the milestone.
12. The system of claim 11, wherein the milestone includes launching a token, coin, digital asset, or analogous launch asset and deploying pooled underwriter capital as a collective first buy or early buy into said launched asset.
13. The system of claim 11, wherein underwriting viability is dependent on a CAMIUP-governed marketplace layer that provides post-launch allocable session-state inventory, proof-verifiable delivery, and fee tracking.
14. The system of claim 11, further comprising a repayment module configured to split creator fees derived from session-state allocations between a creator and underwriters until a repayment condition is met.
15. The system of claim 11, further comprising a vesting module configured to unlock funds or rights in tranches based on proof of compliance with streaming, manifestation, launch, or delivery obligations.
16. A non-fungible instrument representing a redeemable time-bounded lease right to a session-state inventory element of a live or generated media experience, wherein redemption results in enforcement of a bound session-state segment for a bounded duration.
17. The instrument of claim 16, wherein the non-fungible instrument is further redeemable for a founder-defined entitlement comprising a lifetime subscription, long-duration subscription, premium product access, membership tier, or other founder-selected product or service entitlement.
18. A fungible instrument representing redeemable rights to session-state inventory, wherein redemption causes allocation of a session-state lease under the system of claim 1.
19. The system of claim 18, wherein redemption requires burning, locking, debiting, or otherwise accounting against at least a portion of the fungible instrument balance or supply.
20. A non-fungible rights instrument redeemable via an election between (i) a locked allocation or inventory bundle and (ii) an equity-like contractual entitlement, wherein redemption consumes the rights instrument to prevent double redemption.
21. The instruments of claims 16 through 20, wherein the instruments are implemented on any distributed ledger, blockchain, token system, permissioned ledger, permissionless ledger, hybrid ledger, or software-only entitlement system.
22. A system comprising:
    (a) the system of claim 1;
    (b) a bond requirement module configured to require a slashable bond from at least one participant class prior to granting a session-state lease; and
    (c) a slashing module configured to forfeit at least a portion of said bond upon determination of a rule-defined violation within a bounded dispute window.

DRAFT

23. The system of claim 22, wherein violations include at least one of: abusive content injection, non-delivery of purchased inventory, misrepresentation of compliance, fraud, or policy violations, and wherein the dispute window resolves by deterministic policy, vote-weighted resolution, delegated arbitration, or combinations thereof.
24. A computer-implemented mechanism for programmable live broadcast and media-state allocation comprising:
(a) the deterministic session-state kernel of claim 1;
(b) the attention marketplace of claim 6;
(c) the spike-triggered consumed-event system of claim 9;
(d) the underwriting system of claim 11;
(e) tokenized or non-tokenized instruments of claim 21; and
(f) bonded enforcement of claim 22;
wherein the combined operation allocates, enforces, prices, verifies, and settles time-bounded attention or media-state inventory under contention while preventing replay and preventing late retroactive sale of consumed event inventory.
25. A mechanism design implemented by one or more processors for coordinating allocation of time-bounded focus among heterogeneous participant classes, comprising:
(1) representing focus as a canonical session-state register set;
(2) converting participation units into lease proposals over said register set;
(3) validating proposals out-of-band;
(4) deterministically arbitrating competing proposals into atomic transitions;
(5) enforcing transitions via a manifestation layer for a bounded duration;
(6) dynamically pricing at least one lease class based on contention or attention metrics;
(7) optionally issuing redeemable instruments representing future lease rights;
(8) optionally pooling and allocating underwriting capital tied to verified milestones and repayment rules; and
(9) optionally requiring slashable bonds and resolving disputes in bounded windows;
wherein the mechanism aligns incentives among creators, advertisers, underwriters, and participants by making attention allocation enforceable, time-bounded, auditable, and abuse-resistant.
26. A computer-implemented system for converting deterministic digital activity into tradable or distributable media states, comprising:
(a) an activity intake layer configured to receive one or more digital activity streams;
(b) the session-state kernel of claim 1 configured to normalize said activity streams into canonical session-state transitions;
(c) an interpretation layer configured to derive at least one of narrative logic, scoring logic, gameplay logic, presenter logic, or behavioral logic from said canonical session-state transitions; and
(d) an output layer configured to generate at least one tradable or distributable media state from said interpretation layer.
27. The system of claim 26, wherein the digital activity streams include at least one of blockchain transaction histories, wallet events, stream events, user actions, market data, votes, bids, escrow events, application events, financial events, gaming events, social events, sensor events, or launch events.
28. The system of claim 26, wherein the tradable or distributable media state includes at least one of: an overlay state, a sponsored state, a generated narrative media artifact, an

DRAFT

autonomous presenter state, an interactive gameplay state, or a session-state-controlled broadcast segment.

29. The system of claim 26, wherein the generated narrative media artifact includes an animated recap, audiovisual summary, cinematic reconstruction, behavioral narrative, or other generative media output derived from the activity stream.
30. The system of claim 26, wherein the output layer controls an autonomous digital presenter configured to interpret the session state and generate commentary, narrative, gameplay, or broadcast responses in real time.
31. The system of claim 26, wherein session-state events trigger interactive game mechanics, challenges, or coordinated participant actions that influence gameplay outcomes or audience experiences.
32. The system of claim 1, wherein the system functions as a session-state operating system for digital activity environments by ingesting deterministic digital activity, normalizing said activity into canonical session states, applying interpretation logic, coordinating media-state markets, and distributing resulting outputs across one or more broadcast or media channels.

45. CONCLUSION

The present disclosure describes a platform-level invention rather than a narrow product feature. CAMI Protocol operates as a session-state operating system that converts deterministic digital activity into tradable or distributable media states. It supports platform-independent control, advertising, underwriting, launch participation, rights issuance, AI presenters, narrative media, games, and other interactive outputs through a common kernel.

By framing the invention at the kernel, architectural, and embodiment levels simultaneously, the disclosure covers a broad family of future implementations that use the same core transformation:

digital activity
-> canonical session state
-> interpreted significance
-> controlled media experience or distributable media state

That framing allows the invention to extend beyond a single product or vertical and to cover a broader class of systems that transform event-driven digital activity into narrative, interactive, commercial, or broadcast outputs.

In preferred embodiments, CAMIUP is not merely a sales surface but the operational substrate that makes underwriting, milestone-linked launch participation, post-launch monetization, rights realization, and fee-based value tracking technically possible within the disclosed architecture.

DRAFT

APPENDIX 1

STATE TAXONOMY, ILLUSTRATIVE SCHEMAS, AND INTERFACE SURFACES

A1.1 Purpose

This Appendix provides illustrative technical support for the session-state operating system. These examples are non-limiting and may be varied without departing from the disclosed architecture.

A1.2 State Taxonomy

The canonical session state may include one or more of the following categories:

A1.2.1 focus state;

A1.2.2 overlay state;

A1.2.3 segment state;

A1.2.4 event-window state;

A1.2.5 pricing state;

A1.2.6 permission state;

A1.2.7 rights state;

A1.2.8 underwriting state;

A1.2.9 launch state;

A1.2.10 bond and dispute state;

A1.2.11 narrative state;

A1.2.12 presenter state;

A1.2.13 gameplay state;

A1.2.14 settlement state; and

A1.2.15 output-routing state.

A1.3 Illustrative Canonical Session-State Schema

DRAFT

```
{
 "session_id": "string",
 "timestamp": "iso8601",
 "mode": "LIVE | GENERATED | HYBRID",
 "focus": {
  "type": "LABEL | CHART | ASSET | TOPIC | SEGMENT",
  "value": "string",
  "controller_id": "string|null",
  "expires_at": "iso8601|null"
 },
 "inventory": {
  "overlay_slot": {
   "active": false,
   "holder_id": "string|null",
   "expires_at": "iso8601|null",
   "template_id": "string|null"
  },
  "segment_slot": {
   "active": false,
   "label": "string|null",
   "holder_id": "string|null",
   "expires_at": "iso8601|null"
  },
  "presenter_window": {
   "active": false,
   "expires_at": "iso8601|null"
  },
  "game_window": {
   "active": false,
   "expires_at": "iso8601|null"
  },
  "chart_pin": {
   "active": false,
   "asset_id": "string|null",
   "expires_at": "iso8601|null"
  }
 },
 "event_window": {
  "active": false,
  "event_id": "string|null",
  "opens_at": "iso8601|null",
  "closes_at": "iso8601|null",
  "consumed": false,
  "trigger_type": "SPIKE | DECLARED | LAUNCH | NARRATIVE | OTHER"
 },
 "rules": {
```


DRAFT

```
    "rule_set": "KOTH | QUEUE | PRIORITY | VOTE | HYBRID | POOLING",
    "min_replace_increment": 0.0,
    "cooldown_seconds": 0,
    "max_bind_seconds": 0
  },
  "permissions": {
    "blocked_terms": [],
    "allowlisted_assets": [],
    "max_overlay_area_ratio": 0.0,
    "emergency_stop_enabled": true,
    "creator_gate_enabled": false
  },
  "rights": {
    "active_instruments": [],
    "redemption_windows": [],
    "subscription_entitlements": [],
    "binary_rights_active": []
  },
  "underwriting": {
    "pool_id": "string|null",
    "launch_state": "PRELAUNCH | ARMED | LAUNCHED | FIRST_BUY_COMPLETE |
ACTIVE",
    "collective_first_buy_confirmed": false,
    "repayment_active": false,
    "vesting_state": "LOCKED | PARTIAL | UNLOCKED"
  },
  "market": {
    "phase": "WATCH | ANALYZE | ENTRY_WINDOW | EXIT_WINDOW | COOLDOWN",
    "asset_id": "string|null",
    "phase_expires_at": "iso8601|null",
    "group_wallet_enabled": false,
    "group_wallet_address": "string|null"
  },
  "bonds": {
    "bond_required": false,
    "bond_posted": false,
    "dispute_open": false,
    "slash_status": "NONE | PENDING | PARTIAL | FULL"
  },
  "outputs": {
    "overlay_enabled": true,
    "presenter_enabled": false,
    "narrative_enabled": false,
    "game_enabled": false,
    "distribution_targets": []
  }
```


DRAFT

}

A1.4 Illustrative Session-State Schema for Live Market or Adult Hybrid Embodiments

```
{
 "session_id": "string",
 "mode": "ADULT | MARKET | HYBRID | MARKET_SEGMENT | HYBRID_SEGMENT",
 "focus_slot": {
  "type": "LABEL|CHART|THEME|TOPIC",
  "value": "string",
  "lessee_id": "string|null",
  "expires_at": "iso8601|null"
 },
 "event_window": {
  "active": false,
  "event_id": "string|null",
  "opens_at": "iso8601|null",
  "closes_at": "iso8601|null",
  "consumed": false
 },
 "inventory": {
  "sponsor_overlay": {
   "active": false,
   "template_id": "string|null",
   "expires_at": "iso8601|null",
   "price_quote": 0
  },
  "sponsored_segment": {
   "active": false,
   "label": "string|null",
   "expires_at": "iso8601|null"
  },
  "chart_pin": {
   "active": false,
   "asset_id": "string|null",
   "expires_at": "iso8601|null"
  }
 },
 "rules": {
  "rule_set": "KOTH|POOLING|QUEUE|VOTE|PRIORITY",
  "min_replace_increment": 0.05,
  "cooldown_seconds": 10,
  "max_lease_seconds": 60
 },
 "creator_gate": {
  "enabled": true,
```

DRAFT

```
    "decision": "APPROVE|REJECT|DEFER|ALTERNATIVE",
    "decision_expires_at": "iso8601|null"
  },
  "market": {
    "phase": "WATCH|ANALYZE|ENTRY_WINDOW|EXIT_WINDOW|COOLDOWN",
    "asset_id": "string|null",
    "phase_expires_at": "iso8601|null",
    "group_wallet": {
      "enabled": false,
      "address": "string|null"
    }
  },
  "haptics": {
    "enabled": false,
    "mapping_source": "MARKET_DATA|NONE",
    "safe_bounds": {
      "min": 0,
      "max": 100
    }
  }
}
```


A1.5 Illustrative CAMIUP Inventory Object


```
{
  "inventory_id": "string",
  "inventory_type": "OVERLAY | SEGMENT | LABEL | GAME | PRESENTER | NARRATIVE
| CHART_PIN",
  "session_id": "string",
  "lane": "VIEWER | SPONSOR | PRIORITY | UNDERWRITER",
  "price_mode": "FIXED | DYNAMIC | EVENT_DRIVEN",
  "active": true,
  "available_from": "iso8601",
  "available_to": "iso8601",
  "redeemable_by_instrument": true,
  "proof_required": true
}
```


A1.6 Illustrative Underwriting Pool Object


```
{
  "pool_id": "string",
  "founder_id": "string",
  "status": "OPEN | FUNDED | LAUNCH_READY | LAUNCHED | ACTIVE",
  "contributors": [],
  "allocation_policy": {
```


DRAFT

```
    "execution_amount": 0.0,
    "rights_amount": 0.0,
    "launch_first_buy_amount": 0.0
  },
  "milestones": {
    "stream_start_verified": false,
    "launch_verified": false,
    "collective_first_buy_verified": false,
    "camiup_activation_verified": false
  },
  "repayment_policy": {
    "creator_share": 0.0,
    "underwriter_share": 0.0,
    "until_repaid": true
  }
}
```


A1.7 Illustrative Rights Instrument Object


```
{
  "instrument_id": "string",
  "instrument_type": "NFT_LR | FUNGIBLE_RIGHT | NFT_R | CREDIT",
  "holder_id": "string",
  "redeemable_for": [
    "SESSION_STATE_SLOT",
    "SEGMENT",
    "FOUNDER_DEFINED_ENTITLEMENT",
    "LOCKED_ALLOCATION",
    "EQUITY_LIKE_ENTITLEMENT"
  ],
  "expires_at": "iso8601|null",
  "consumed": false
}
```


A1.8 Illustrative API Surface

```
validateParticipation(proof_ref) -> ValidationResult
rejectReplay(proof_ref) -> ReplayCheckResult
arbitrateAndCommit(session_id) -> CommitResult
openEventWindow(trigger) -> EventWindowResult
quoteInventory(session_id, lane, inventory_type) -> PriceQuote
createEscrow(order_id) -> EscrowResult
verifyDelivery(order_id) -> ProofResult
releaseEscrow(order_id) -> SettlementResult
createUnderwritingPool(founder_id) -> PoolResult
verifyLaunchMilestone(pool_id) -> LaunchVerificationResult
```

DRAFT

executeCollectiveFirstBuy(pool_id) -> FirstBuyResult
issueRights(pool_id) -> IssuanceResult
redeemInstrument(instrument_id, target) -> RedemptionResult
openDispute(reference_id) -> DisputeResult
resolveDispute(dispute_id) -> ResolutionResult

A1.9 Illustrative Output Adapter Surface

renderOverlay(session_state) -> OverlayPayload
enforceScene(session_state) -> SceneCommandSet
drivePresenter(session_state) -> PresenterInstructionSet
generateNarrative(session_state) -> MediaGenerationRequest
driveGame(session_state) -> GameplayInstructionSet
publishDistribution(output_ref, target) -> DistributionResult
appendLog(event_type, payload) -> LogReference

DRAFT

APPENDIX 2

CONFIGURATION SETS, EMBODIMENT MATRICES, OPERATIONAL MODES, AND IMPORTANT FIGURES

A2.1 Purpose

This Appendix provides illustrative configuration families and embodiment libraries showing how the same kernel supports different operational modes.

A2.2 Example Configuration Table

Configuration ID	Primary Mode	Marketplace Active	Underwriting Active	Narrative Engine	Presenter Engine	Game Engine
CFG-01	Live creator stream	Yes	No	No	No	No
CFG-02	Sponsor-heavy stream	Yes	No	No	No	No
CFG-03	Underwritten launch stream	Yes	Yes	No	No	Optional
CFG-04	HashMedia recap system	Optional	No	Yes	No	No
CFG-05	Autonomous presenter channel	Optional	Optional	Optional	Yes	Optional
CFG-06	Session-state game channel	Optional	Optional	Optional	Optional	Yes
CFG-07	Hybrid launch + presenter + game	Yes	Yes	Optional	Yes	Yes

A2.3 Embodiment Matrix

Embodiment	Activity Input	Kernel Role	Interpretation Role	Output Role	Commercialization Path
Overlay advertising	sponsor orders, stream events	bind ad state	none or minimal	overlay and timer	CAMIUP sale and escrow

DRAFT

HashMedia	chain or market history	normalize events	narrative reconstruction	video/report/clip	distribution or sponsorship
Autonomous presenter	market, stream, launch events	maintain state	commentary and presenter logic	live AI presenter	sponsorship, subscription, licensing
Games	user actions, votes, events	drive challenge state	gameplay logic	interactive game surface	sponsored rounds, premium turns
Underwritten launch	contributions, launch events	track milestone state	optional launch scoring	launch overlay, post-launch inventory	CAMIUP monetization and repayment

A2.4 Underwriting-Only-Through-CAMIUP Mode

In this mode:

A2.4.1 the system opens a pool;

A2.4.2 underwriters contribute capital;

A2.4.3 the pool is configured with execution allocation, rights allocation, and collective first-buy allocation;

A2.4.4 a launch milestone is verified;

A2.4.5 pooled capital is used for collective first buy into the launch asset;

A2.4.6 CAMIUP-governed inventory becomes active;

A2.4.7 rights are issued to underwriters;

A2.4.8 CAMIUP campaigns, leases, or redemptions generate ongoing fees; and

A2.4.9 repayment and vesting logic are applied.

A2.5 Lane Families

Lane	Purpose	Example Priority Basis
Viewer lane	focus participation	queue, bid, vote
Sponsor lane	ad and campaign inventory	price, campaign class
Priority lane	premium access	class, contract, score
Underwriter lane	launch-linked or rights-linked activity	milestone, entitlement, verification

A2.6 Event Window Families

DRAFT

Event Window Type	Trigger	Typical Inventory
Spike window	audience spike	sponsor slots, premium focus
Launch window	verified launch	launch overlays, first-buy state, premium sponsor moments
Narrative window	significant activity threshold	recap generation, presenter commentary
Game window	challenge trigger	interactive rounds, premium turns

A2.7 Rights Redemption Families

Instrument	Redemption Form
NFT-LR	slot, segment, founder-defined entitlement
Fungible right	counted allocation or redeemable slot
NFT-R	locked allocation or equity-like path
Credit	software-only access or time-bound entitlement

DRAFT

APPENDIX 3

ILLUSTRATIVE PSEUDO-CODE, ALGORITHMIC LOGIC, AND FLOW SUPPORT

A3.1 Request Validation

```
onParticipationUnit(unit):
   if not proofPresent(unit):
      reject(unit, "missing proof")
   if not proofValid(unit):
      reject(unit, "invalid proof")
   if isReplay(unit.proof_id):
      reject(unit, "replay")
   if not withinFreshnessWindow(unit):
      reject(unit, "stale")
   enqueueValidated(unit)
```

A3.2 Deterministic Arbitration

```
arbitrate(session_id):
   candidates = getValidatedCandidates(session_id)
   eligible = filterEligible(candidates)
   ordered = sortBy(
      lanePriority,
      weightOrBid,
      validatedTimestamp,
      deterministicTieBreak
   )
   winner = first(ordered)
   if winner is null:
      return noCommit()
   commitCanonicalState(session_id, winner)
   return winner
```

A3.3 Temporal Guardrails

```
tick(session_id):
   expireEndedLeases(session_id)
   closeExpiredEventWindows(session_id)
   resolveTimedOutDecisionWindows(session_id)
   enforceCooldowns(session_id)
   if stateNeedsDefault(session_id):
      revertToSafeDefault(session_id)
```

A3.4 Spike Window Opening

DRAFT

```
evaluateSpike(metrics):
   if metrics.viewerCount >= viewerThreshold
      and metrics.growthRate >= growthThreshold:
         return openEventWindow("SPIKE")
   if metrics.declaredTrigger == true:
         return openEventWindow("DECLARED")
   return noWindow()
```

A3.5 Escrow Release

```
settleEscrow(order_id):
   if deliveryProofVerified(order_id) and not unresolvedDispute(order_id):
      releaseFunds(order_id)
   else if disputeOpen(order_id):
      holdPendingResolution(order_id)
   else:
      refundOrCredit(order_id)
```

A3.6 Underwriting Pool and Launch Flow

```
createPool(founder_id):
   pool = newPool(founder_id)
   pool.status = "OPEN"
   return pool

onContribution(pool, contribution):
   addContributor(pool, contribution)
   updateAllocationDial(pool)

verifyLaunch(pool):
   if streamStartVerified(pool) and launchEventVerified(pool):
      pool.status = "LAUNCHED"
      return true
   return false

executeCollectiveFirstBuy(pool):
   if pool.status != "LAUNCHED":
      return fail("not launched")
   deployCapital(pool.firstBuyAllocation)
   pool.collectiveFirstBuyVerified = true
   return success()

activateCAMIUP(pool):
   if not pool.collectiveFirstBuyVerified:
      return fail("first buy missing")
   openLaunchInventory(pool)
```

DRAFT

```
    pool.status = "ACTIVE"
    return success()

issueRights(pool):
    if pool.status != "ACTIVE":
        return fail("CAMIUP not active")
    mintOrAssignRights(pool.contributors)
    return success()
```

A3.7 Rights Redemption

```
redeemNFTLR(holder, target):
    verifyOwnership(holder, target.instrument)
    verifyEligibility(target)
    if target.type == "FOUNDER_DEFINED_ENTITLEMENT":
        grantEntitlement(holder, target)
    else:
        allocateSessionStateSlot(holder, target)
    consumeInstrument(target.instrument)
```

A3.8 Binary Rights Election

```
redeemBinaryRight(holder, choice):
    verifyOwnership(holder.instrument)
    if choice == "LOCKED_ALLOCATION":
        issueLockedAllocation(holder)
    else if choice == "EQUITY_LIKE":
        issueContractualEntitlement(holder)
    consumeInstrument(holder.instrument)
```

A3.9 Slashing Logic

```
processViolation(reference):
    openDispute(reference)
    evidence = collectEvidence(reference)
    decision = resolveDispute(evidence)
    if decision == "SLASH":
        slashBond(reference.participant)
    else:
        returnBond(reference.participant)
```

A3.10 Narrative Generation Flow

```
generateHashMedia(activity_stream):
    canonical = normalizeToSessionState(activity_stream)
    narrative = deriveNarrative(canonical)
```

DRAFT

```
    media = generateAudiovisualArtifact(narrative)
    return media
```

A3.11 Autonomous Presenter Flow

```
drivePresenter(activity_stream):
    canonical = normalizeToSessionState(activity_stream)
    prompts = derivePresenterLogic(canonical)
    output = presenterRespond(prompts)
    return output
```

A3.12 Game Flow

```
driveGame(activity_stream):
    canonical = normalizeToSessionState(activity_stream)
    gameState = deriveGameplayState(canonical)
    publishGameInstructions(gameState)
```

A3.13 Creator Gate and Vote Confirmation Flow

```
applyCreatorGate(proposal):
    if not creatorGateEnabled(proposal.session_id):
        return autoApprove(proposal)
    decision = awaitCreatorDecision(proposal, decisionWindow)
    if decision == "APPROVE":
        return commit(proposal)
    if decision == "ALTERNATIVE":
        return commit(alternativeProposal(proposal))
    if decision == "DEFER":
        return queueForLater(proposal)
    return reject(proposal)
```

A3.14 Incentive Distribution Flow

```
computeParticipantDistributions(pool, contributors):
    total = sum(contributor.weight for contributor in contributors)
    if total == 0:
        return []
    distributions = []
    for contributor in contributors:
        amount = pool * contributor.weight / total
        distributions.append({
            "id": contributor.id,
            "amount": amount
        })
    return distributions
```

DRAFT

APPENDIX 4

EXPANDED NUMBERED CLAIM SET

A4.1 Kernel Claim Cluster

1. A computer-implemented system comprising a canonical session-state store, an out-of-band validation module, a deterministic arbiter configured as a sole writer of the canonical session state, and an enforcement module configured to render and enforce the canonical session state.
2. The system of claim 1 further comprising a replay guard configured to reject a reused participation unit.
3. The system of claim 1 wherein the canonical session state includes at least a focus variable, an inventory variable, and a timing variable.
4. The system of claim 1 wherein the deterministic arbiter orders competing participation units by at least one of lane, weight, timestamp, queue position, or tie-break value.
5. The system of claim 1 wherein the system reverts to a safe default after expiration or timeout.
6. The system of claim 1 wherein the canonical session state is modeled as a virtual register set with restricted writes.
7. The system of claim 1 wherein only the deterministic arbiter commits atomic state transitions.
8. The system of claim 1 wherein the system includes at least one of fixed expirations, bounded decision windows, deterministic ticks, or cooldown transitions.

A4.2 Marketplace Claim Cluster

9. A marketplace system comprising the system of claim 1 and further comprising inventory definition, pricing, allocation, escrow, and settlement modules for session-state inventory.
10. The system of claim 9 wherein the inventory comprises sponsor overlays, focus slots, timed segments, labels, presenter windows, gameplay windows, or narrative output windows.
11. The system of claim 9 wherein a purchased inventory element is settled only after proof of manifested delivery.
12. The system of claim 9 wherein advertising is delivered as a session-state element rather than as an external insertion.
13. The system of claim 9 wherein inventory is bounded by at least one of duration, area, frequency, event context, or safety rules.
14. The system of claim 9 wherein dynamic pricing is based on at least one of audience size, growth rate, engagement, scarcity, or congestion.

A4.3 Event Window Claim Cluster

15. A system comprising an event-window module configured to open a time-limited inventory window in response to a trigger condition and a consumed-event module configured to prevent reuse of the same event instance inventory after expiry.

DRAFT

16. The system of claim 15 wherein the trigger condition includes an attention spike, launch event, or declared event.
17. The system of claim 15 wherein the event instance is identified by a monotonic counter, time-bucket hash, or append-only record.
18. The system of claim 15 wherein the event window is associated with premium sponsor inventory, premium focus inventory, or narrative-generation inventory.

A4.4 Underwriting Claim Cluster

19. A computer-implemented underwriting system comprising a pooling module, an allocation module, a launch or milestone verification module, and a rights issuance module.
20. The system of claim 19 wherein the milestone includes launching a token, coin, or digital asset.
21. The system of claim 19 wherein pooled underwriter capital is deployed as a collective first buy into the launched asset.
22. The system of claim 19 wherein CAMIUP activation is a condition for rights issuance.
23. The system of claim 19 wherein repayment is based on CAMIUP-tracked fees.
24. The system of claim 19 wherein underwriting is enabled by a CAMIUP-governed post-launch inventory and monetization substrate.
25. The system of claim 19 wherein collective first-buy verification and CAMIUP activation are separate milestone checks.

A4.5 Rights Instrument Claim Cluster

26. A non-fungible instrument representing a redeemable time-bounded lease right to session-state inventory.
27. The instrument of claim 26 wherein the instrument is redeemable for a founder-defined entitlement.
28. A fungible instrument representing redeemable rights to session-state inventory.
29. The instrument of claim 28 wherein redemption uses burning, locking, debiting, or accounting.
30. A non-fungible rights instrument redeemable by election between a locked allocation path and an equity-like path.
31. The instruments of claims 26 through 30 wherein the instruments are implemented on any blockchain, distributed ledger, or software-only entitlement system.
32. The instrument of claim 26 wherein the founder-defined entitlement includes a lifetime subscription, premium product access, or membership entitlement.

A4.6 Media-State Claim Cluster

33. A computer-implemented system for converting deterministic digital activity into tradable or distributable media states, comprising an activity intake layer, a session-state kernel, an interpretation layer, and an output layer.
34. The system of claim 33 wherein the output layer generates narrative media.
35. The system of claim 33 wherein the output layer generates an autonomous presenter state.

DRAFT

36. The system of claim 33 wherein the output layer generates gameplay states.
37. The system of claim 33 wherein the output layer generates a sponsored state or overlay state.
38. The system of claim 33 wherein the output layer generates a report, recap, clip, or cinematic reconstruction.

A4.7 Bond and Slashing Claim Cluster

39. A system comprising a bond requirement module and a slashing module configured to determine and apply forfeiture in response to a rule-defined violation.
40. The system of claim 39 wherein violations include abusive content injection, non-delivery, fraud, or misrepresentation.
41. The system of claim 39 wherein dispute resolution occurs in a bounded dispute window.
42. The system of claim 39 wherein a creator override may trigger a settlement policy and dispute review.

A4.8 Integrated Mechanism Claim Cluster

43. A computer-implemented mechanism comprising the kernel of claim 1, the marketplace of claim 9, the event-window system of claim 15, the underwriting system of claim 19, the instruments of claim 31, and the bond system of claim 39.
44. The mechanism of claim 43 wherein the combined operation allocates, verifies, prices, settles, and enforces time-bounded media-state inventory under contention.
45. The mechanism of claim 43 wherein the combined operation supports launch-conditioned underwriting made possible by CAMIUP.
46. The mechanism of claim 43 wherein the same kernel supports at least one of advertising, narrative media generation, autonomous presenting, gameplay, or grouped execution.

A4.9 Mechanism Design Claim

47. A mechanism design implemented by one or more processors comprising representing focus as a canonical session-state register set, converting participation units into proposals, validating said proposals out-of-band, deterministically arbitrating said proposals, enforcing time-bounded transitions, dynamically pricing one or more inventory classes, optionally issuing rights instruments, optionally pooling underwriting capital, and optionally requiring slashable bonds.

A4.10 Operating System Claim

48. A system functioning as a session-state operating system for digital activity environments by ingesting deterministic digital activity, normalizing said activity into canonical session states, applying interpretation logic, coordinating media-state markets, and distributing resulting outputs.
49. The system of claim 48 wherein the operating system supports multiple embodiments sharing the same session-state kernel.

DRAFT

50. The system of claim 48 wherein the outputs include at least one of overlays, sponsored states, narrative media, autonomous presenters, gameplay experiences, or reports.

DRAFT